

CONVEYOR W/ BRAKE - PEL-CONV

APPROX WEIGHT: 39.58 lbs.
 DOES NOT INCLUDE WEIGHT OF POWER OR PACKAGING!!!

*** ANY ADDITIONS, DELETIONS, OR OMISSIONS MUST BE CORRECTED ON THIS DRAWING AS THIS DRAWING WILL BE CONSIDERED ALL INCLUSIVE ***

ALL GRAPHICS PROVIDED ARE FOR REFERENCE ONLY. IF CERTAIN DIMENSIONS ARE CRITICAL PLEASE VERIFY THOSE DIMENSIONS WITH YOUR SALESPERSON

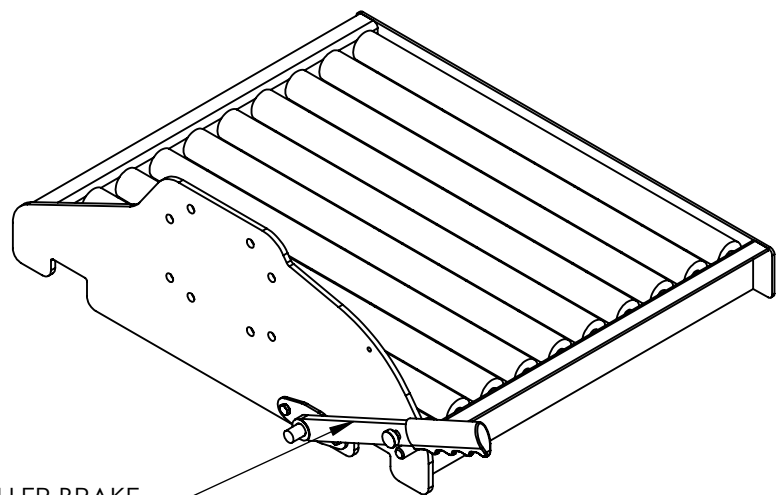

ROLLER BRAKE

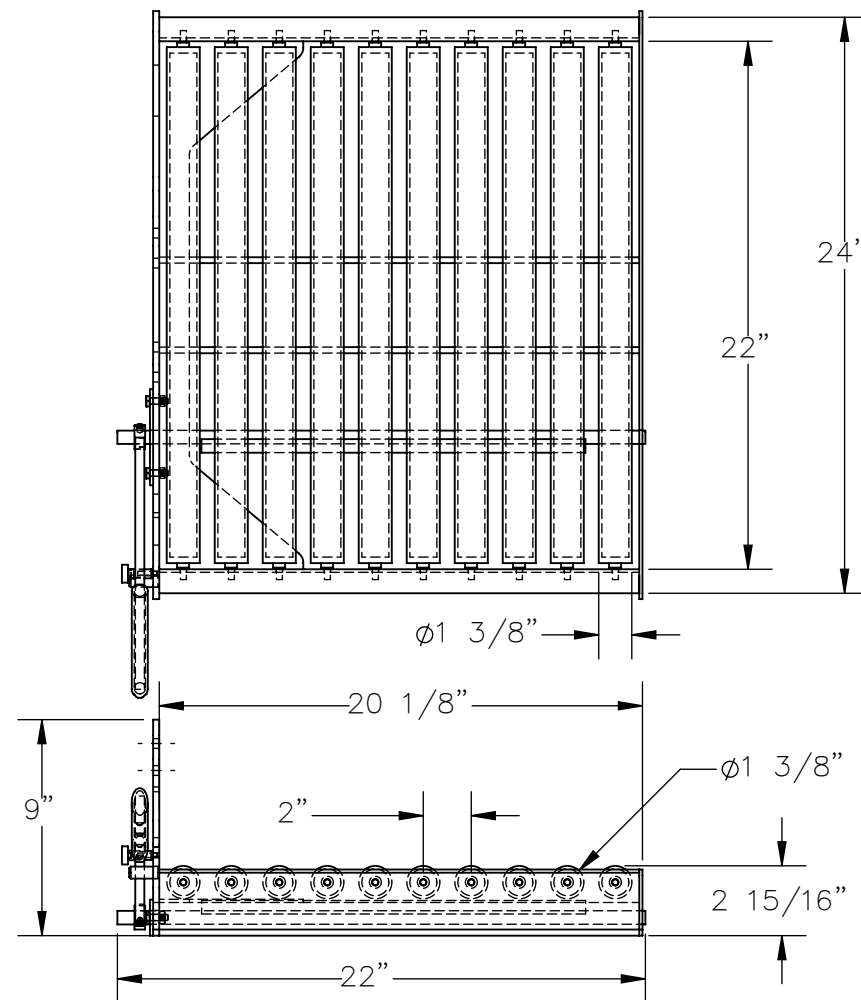
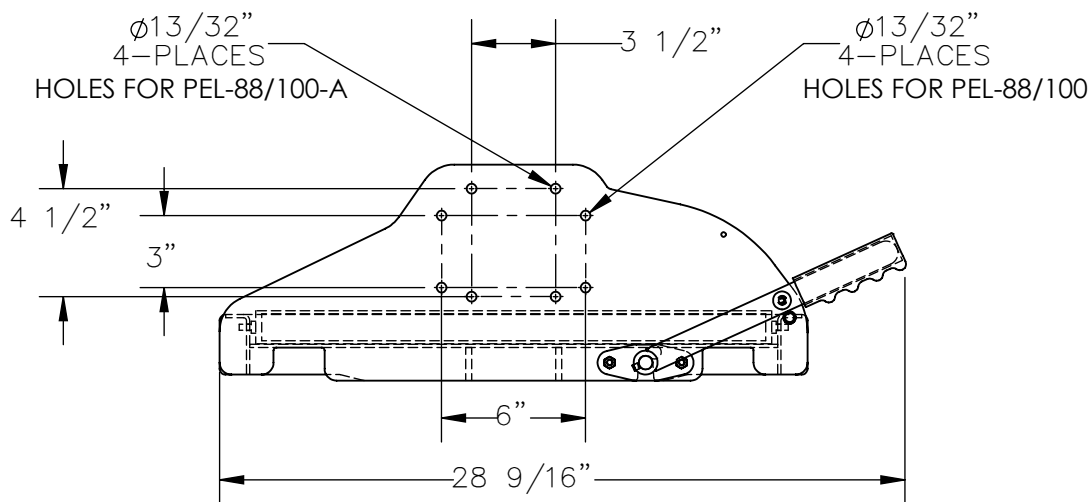

SPECIAL FEATURES
 NONE

DIMENSION TOLERANCE $\pm 1/4''$

STANDARD FEATURES

MODEL NO: PEL-CONV
 OVERALL LENGTH IS: 22"
 USABLE LENGTH: 20 1/8"
 OVERALL WIDTH IS: 24"
 USABLE WIDTH IS: 22"
 OVERALL HEIGHT IS: 9"
 TOTAL MAXIMUM
 CAPACITY IS: 175 LBS
 TOUGH BAKED IN POWDER
 COATED BLUE FINISH.

** Option works with PEL-88 & PEL-100 ONLY
 - 6 1/2" lowered height when mounted to a PEL

APPROVAL

I, THE UNDERSIGNED, AGREE THAT THE PRODUCT AS REPRESENTED SATISFIES DESIGN AND DIMENSION REQUIREMENTS. I ALSO ACKNOWLEDGE MY DUTY TO CONFIRM PRODUCT AND INSTALLATION COMPLIANCE WITH ALL APPLICABLE FEDERAL, STATE AND LOCAL REGULATIONS AND STANDARDS.

UNITS REQUIRING APPROVAL DRAWINGS OR MODIFIED ARE NON-RETURNABLE

As drawn As marked

Signed: _____ Date: _____

Printed Name: _____

LEAD TIME WILL START UPON RECEIPT OF SIGNED APPROVAL DRAWING

DISTRIBUTOR'S NAME:		P.O.#	
VESTIL MANUFACTURING		X	
DRAWN BY: SJA		W.O.#	
DATE: 3/24/2016		X	
REFERENCE: X		SALES: X	
QUOTED LEAD TIME: X		SCALE: 1:8	
QUOTE #		FILE NAME:	
X		21-007-120	